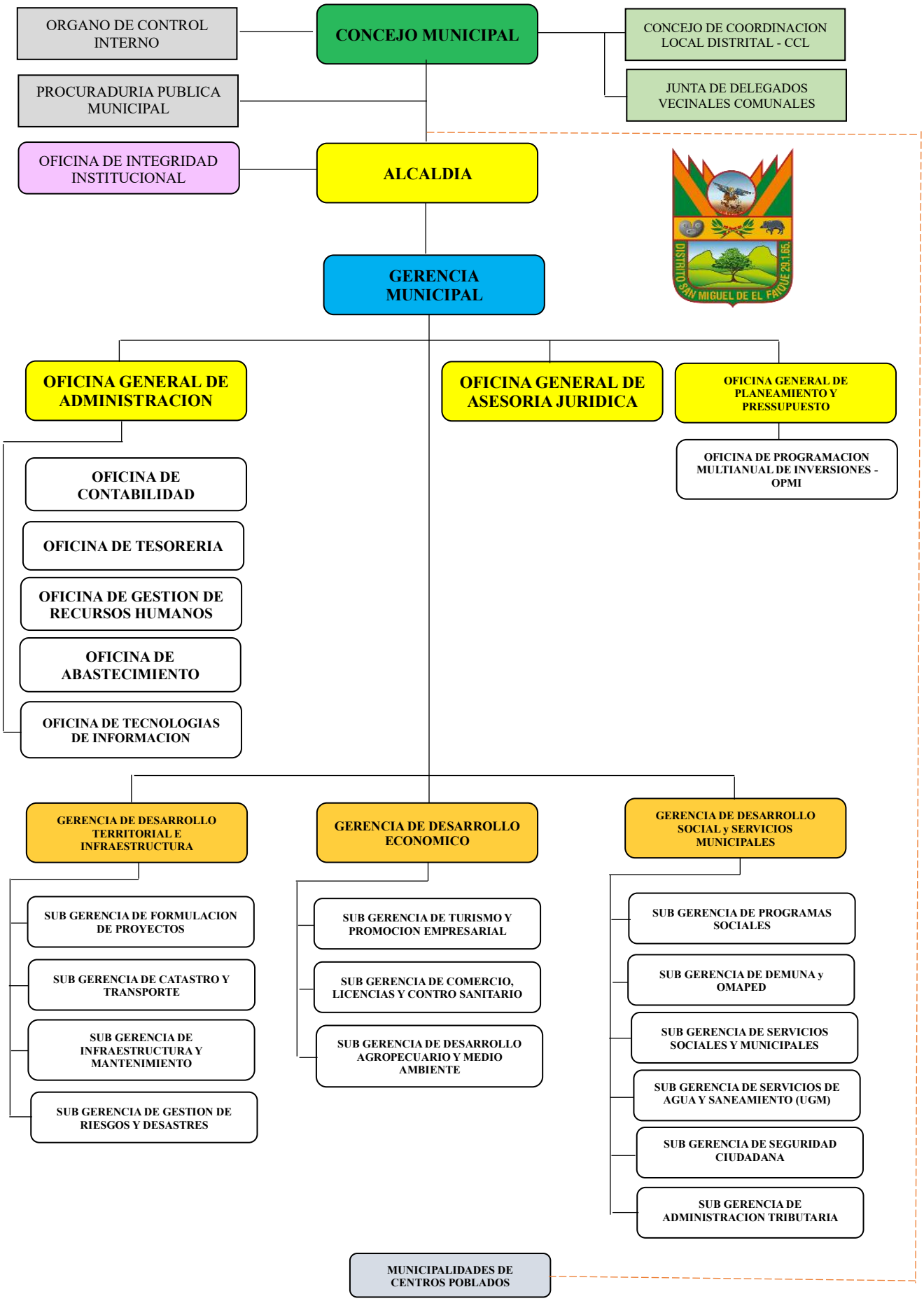MUNICIPALIDAD DISTRITAL DE SAN MIGUEL DE EL FAIQUE
ORGANIGRAMA